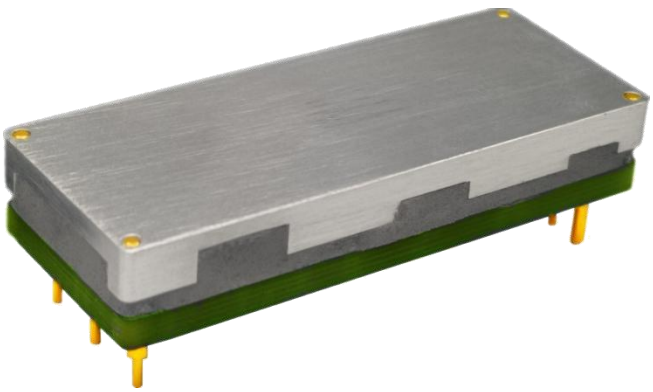

Conform to CE

Typical Features

- Wide input voltage range: 2:1
- High efficiency up to 93%
- Low no-load power consumption
- Operating Temperature:-40℃ to +85℃
- High isolation voltage, input-output 1500VDC
- Protection: Input under voltage, output over voltage, short circuit, over current, over temp
- Standard 1/8 brick

ZDD120-48S12, high-performance power supply designed for the communication field, rated input voltage 48VDC, output 12V/120W, no minimum load requirement, wide voltage input 36-75VDC, regulated single output. It has the function of input undervoltage, output overcurrent, overvoltage, overtemperature, short circuit protection, remote control and remote compensation, output voltage regulation, etc.

Typical Product List

Part No	Range (VDC)	Output Power (W)	Output Voltage (VDC)	Output Current (A)	Ripple & Noise (mV)	Full load efficiency (%) Min/Typ.	Note
ZDD120-48S12C	36-75	120	12	10	120	91/93	Standard positive logic
ZDD120-48S12N							Standard negative logic

Input Specification

Item	Operating conditions	Min.	Typ.	Max.	Unit
Max input current	36V Input voltage, full load output	--	--	3.8	A
No load input current	Rated input voltage	--	--	150	mA
Input surge voltage (1sec. max.)	Inputs above this range may cause permanent damage	-0.7	--	100	VDC
Start up voltage		--	--	35	
Input under voltage protection	No-load test, full-load test will have overcurrent protection in advance	32	--	34	
Control Pin(CNT)	Positive logic: CNT is suspended or connected to 3.5-15V to turn on, connected to 0-1.2V to turn off				Reference voltage-VIN
	Negative logic: CNT is suspended or connected to 3.5-15V to turn off, connected to 0-1.2V to turn on				

Output Specification

Item	Working conditions	Min.	Typ.	Max.	Unit
Output Voltage Accuracy	Nominal input voltage, 0%-100% load	--	±0.2	±0.5	%
Line Regulation	Full load, input voltage from low to high	--	±0.1	±0.2	
Load Regulation	Nominal input voltage, 10%-100% load	--	±0.1	±0.2	
Transient recovery time	25% load step change (step rate 1A/50uS)	--	200	250	uS
Transient Response Deviation		-5	--	5	%
Temperature Drift Coefficient	Full load	-0.02	--	+0.02	%/℃
Ripple & Noise	20M bandwidth, external capacitor above 220uF	--	100	120	mVp-p
Output voltage adjustment (TRIM)		-20	--	+10	%

Guangzhou Aipu Electron Technology Co., Ltd Add: Building 4, HEDY Park, No.63, Punan Road, Huangpu Dist, Guangzhou, CN.
Email: market@aipu-elec.com Tel: 86-20-84206763 Fax: 86-20-84206762 Hotline:400-889-8821 Website: http://aipulnion-power.com/

Output voltage remote compensation（Sense）		--	--	105	%
Over temp protection	Product internal temperature detection resistance temperature	105	115	125	℃
Output overvoltage protection		125	--	150	%
Output overcurrent protection		11	--	17	A
Output short circuit protection		Hiccup, continuous, self-recovery			

General Specification

Item	Working conditions		Min.	Typ.	Max.	Unit
Isolation Voltage	I/P-O/P	Test 1min, leakage current < 3mA	1500	--	--	VDC
Insulation resistance	I/P-O/P	Insulation voltage 500VDC	100	--	--	MΩ
Switching frequency			290	280	310	KHz
MTBF			150	--	--	K hours

Environmental Characteristics

Item	Operating conditions	Min.	Typ.	Max.	Unit
Operating Temperature	See temperature derating curve	-40	--	+85	℃
Storage Humidity	No condensing	5	--	95	%RH
Storage Temperature		-40	--	+125	℃
Soldering resistance of pins	The solder joint is 1.5mm away from the shell, and the soldering time< 1.5S	--	--	+350	
Cooling requirements		EN60068-2-1			
Dry heat requirement		EN60068-2-2			
Damp heat requirement		EN60068-2-30			
Shock and vibration		IEC/EN 61373 Body 1 Class B			

EMC characteristics（EN50155）

EMI	CE	EN50121-3-2	150kHz-500kHz 79dBuV	
		EN55016-2-1	500kHz-30MHz 73dBuV	
	RE	EN50121-3-2	30MHz-230MHz 40dBuV/m at 10m	
		EN55016-2-1	230MHz-1GHz 47dBuV/m at 10m	
EMS	ESD	EN50121-3-2	Contact ±6KV/Air ±8KV	perf. Criteria A
	RS	EN50121-3-2	10V/m	perf. Criteria A
	EFT	EN50121-3-2	±2kV 5/50ns 5kHz	perf. Criteria A
	Surge	EN50121-3-2	line to line ± 1KV（42Ω, 0.5μF）	perf. Criteria A
	CE	EN50121-3-2	0.15MHz-80MHz 10 Vr.m.s	perf. Criteria A

Physical Characteristics

Dimension	58.1*23.0*12.5mm，Aluminum alloy material, anodized aluminum color
Product Weight	Standard xxg
Cooling method H	Conduction cooling or forced air cooling

Dimension

Unit: mm

Dimension:58.1mm*23.0mm*12.5mm

first angle projection

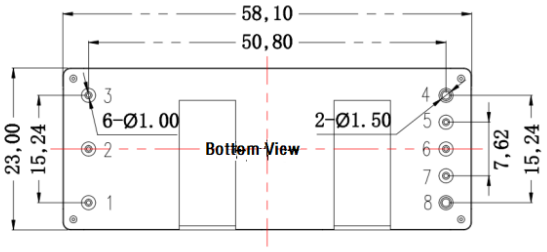

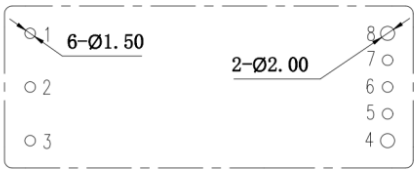

Recommended PCB Slot Size

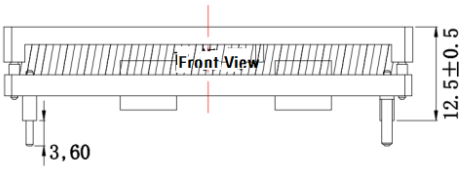

Note:
Unit:mm
1,2,3,5,6,7 pin diameter:1.00
4,8 pin diameter:1.50
general tolerance:±0.10

	1	2	3	4	5	6	7	8
Pin-Out	Vin+	CNT	Vin-	OUT-	-S	TRIM	+S	OUT+

Product Characteristic Curve

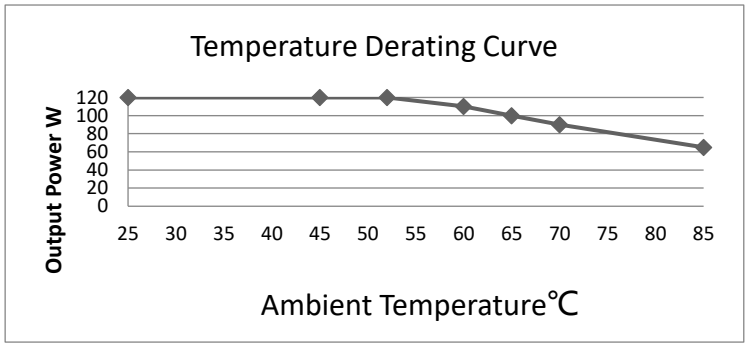

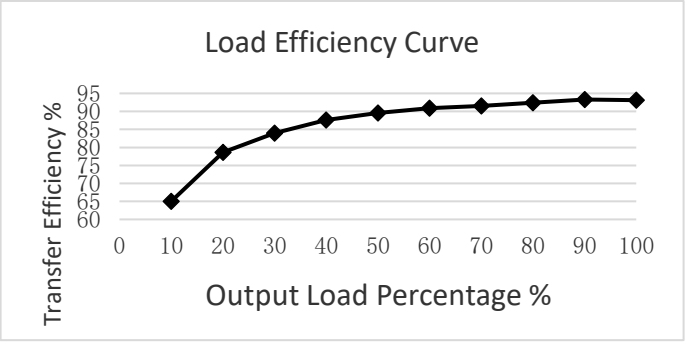

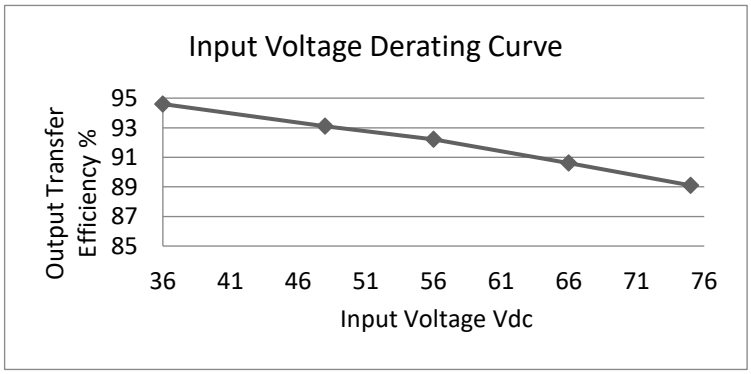

Note:
1. Both the temperature derating curve and the efficiency curve are tested with typical values;
2. The temperature derating curve is tested according to our laboratory test conditions. If the actual environmental conditions used by customers are inconsistent, it is necessary to ensure that the temperature of the aluminum casing of the product does not exceed 100 °C, and it can be used within any rated load range.

Design Reference

1. Ripple & Noise

All DC/DC converters of this series are tested according to the test circuit recommended in the following figure before leaving the factory.

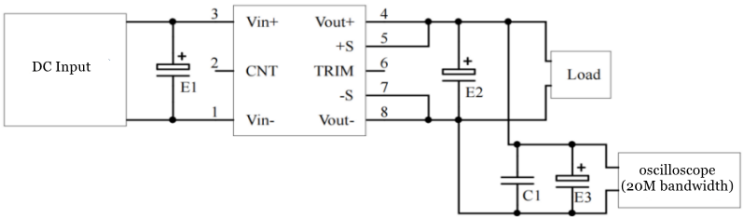

capacitor value / Output voltage	E1 (μF)	E2 (μF)	C1 (μF)	E3 (μF)
3.3VDC	100	1000	1	10
5VDC		680		
12VDC		220		
.....				
48VDC				
.....	68	68		
110VDC				

2. Recommended application circuit

If customer does not use the circuit recommended by our company, please be sure to connect an electrolytic capacitor of at least 100 μF in parallel at the input end to suppress the possible surge voltage at the input end

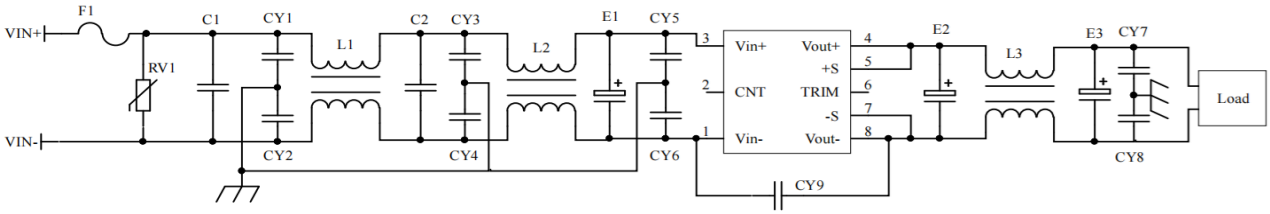

F1	T5A/250V fusing
RV1	14D 100V Varistor
C1,C2	105/100V Polyester Film Capacitor
CY1,CY2,CY3,CY4,CY5,CY6	472/250Vac safety Y2 capacitor
CY7,CY8	103/2KV Ceramic Capacitor
CY9	471/250Vac Safety Y1 capacitor
E1	100μF/100V Electrolytic Capacitor
E2，E3	220μf/16V Electrolytic Capacitor
L1,L2	inductance is greater than 10mH, and the overcurrent 5A temperature rise is less than 25℃
L3	inductance is greater than 1mH, and the overcurrent 15A temperature rise is less than 25℃

3. Remote control terminal (CNT) control method application recommendation

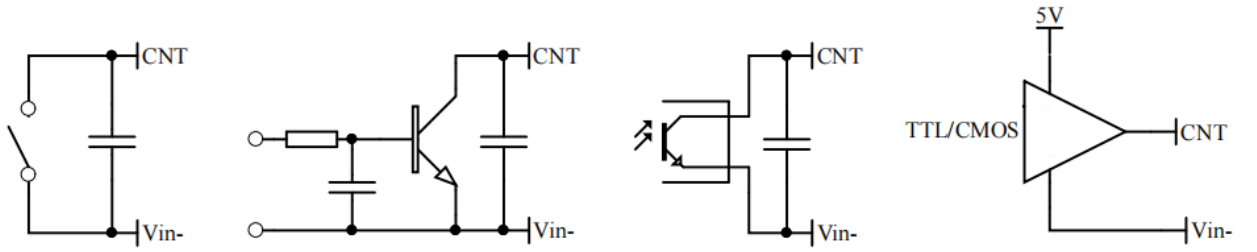

4. Sense usage and precautions

（1） Without far-end compensation:

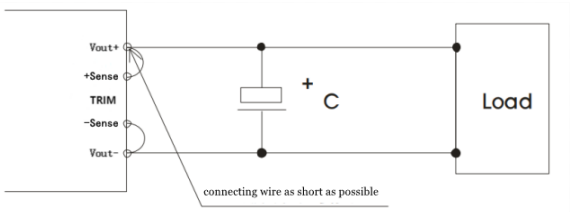

Precautions:

1. Do not use remote compensation, make sure Vout+ and Sense+, Vout- and Sense- are short-circuited;
2. The connection between Vout+ and Sense+, Vout- and Sense- should be as short as possible and close to the pins, otherwise the module may become unstable.

（2） Using remote compensation

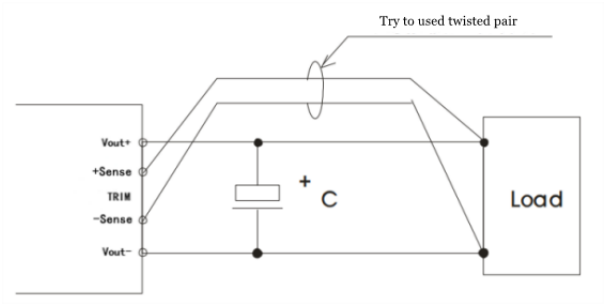

Precautions:

1. When the long-end compensation lead is used, the output voltage may be unstable;
2. If remote compensation is used, please use twisted pair or shielded wire, and keep the lead wire as short as possible;
3. Please use wide PCB leads or thick wires between the power module and the load, and keep the line voltage drop below 0.3V to ensure that the power output voltage remains within the specified range;
4. The impedance of the leads may cause the output voltage to oscillate or have larger ripples. Please verify it before use.

5. Use of TRIM and calculation of TRIM resistance

The relationship between output change voltage △U and resistance is as follows:

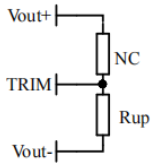

Voltage up regulation: add resistor Rup between Trim and output negative

Rup=50/△U-5.1 (KΩ)

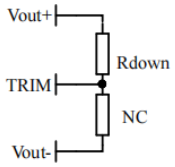

Voltage Down: Add resistor Rdown between Trim and output positive

Rdown=5.17* (9.5-△U) /△U -5.1 (KΩ)

6. This product does not support the use of direct parallel connection to increase the power. If you need to use it in parallel, please consult our technical staff.

Others

1 The warranty period of this product is two years. During the normal damage, it will be repaired free of charge. Damages caused by errors in the use method or manufacturing technology, a paid service is provided.

2. Our company can provide product customization and matching filter modules. For details, please contact our technical staff directly.